



**Beaumont Sainsbury
Animal Hospital**
Royal Veterinary College

Client Information



Getting in touch



020 7387 8134



RVC Beaumont Sainsbury
Animal Hospital
Royal Veterinary College
Royal College Street
London NW1 0TU



beaumont@rvc.ac.uk
(General enquiries/Reception)



www.rvc.ac.uk/bsah



ONLINE BOOKING Book routine appointments online
<https://rvc.uk.com/bsah-book>



Repeat prescriptions requests can be made online
<https://rvc.uk.com/bsah-meds>

How to find us



46 and 214



Camden Road,
King's Cross, St Pancras



Mornington Crescent
Camden Town



There is metered parking available in front of the hospital on Royal College Street and on Plender Street



what3words
fever.wipe.grows

Opening hours



Monday-Friday
08:00-19:00

Saturday
09:00-15:30

Sunday
10:30-15:30

Out-of-hours service

RVC Queen Mother Hospital
for Animals, Potters Bar
Herts AL9 7TA
01707 666399

Vet 24, Belsize Park
London NW3 4AX
0870 873 4576

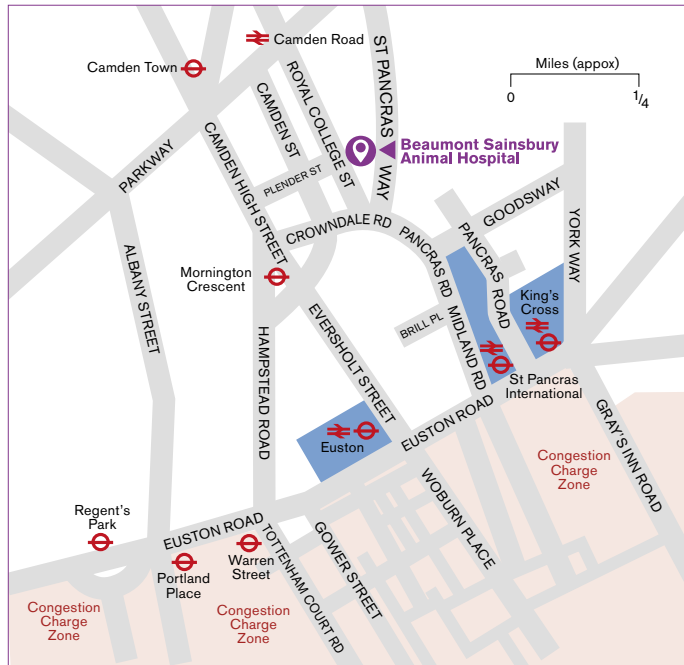

Thank you for choosing us

Helping the vets of the future care for the pets of today

We are committed to providing a compassionate service and the highest standards of clinical care. RVC Beaumont Sainsbury Animal Hospital is a university teaching hospital. By bringing your pet to us, you are supporting the training of future vets and vet nurses.

We only employ the best, so that we can teach the best.

Thank you again for making this possible.

Offering what you need...

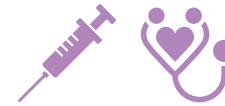

Vaccinations and annual health checks

Including advice on keeping your pet healthy and happy



Emergency care

For serious or life-threatening illness and injuries*



Poorly or injured pets

Your pet is in great hands with our caring and experienced team



Nurse clinics

Offering preventative health care advice on animal husbandry and postoperative care



Ongoing medication checks

Compassionate care from our dedicated team



Pet travel clinic

For official documents and travel health advice



Surgical and diagnostic facilities

4 sterile operating theatres, in-house laboratory, Xrays and ultrasound



Separate areas

Separate waiting areas and wards – for cats, dogs and exotics, so that patients feel calm and relaxed at our hospital

* We offer emergency care in our normal opening hours and out of hours provision details available online/contact us pages

Our expertise

Our veterinary surgeons and nurses have particular areas of interest or advanced qualifications in:



Internal medicine



Surgery – soft tissue/orthopaedics



Exotic and small mammal species



Dentistry and gum disease



Cardiology



Endoscopy



Ultrasound and x-rays



Pet behaviour



Our standards are higher...

We offer a full range of veterinary practice services for your pet. From vaccinations and neutering, to medical diagnosis and life-saving operations, we have expertise in preventing and treating a whole spectrum of species and conditions.

Our dedicated team is committed to providing high quality care and treatment. Our team members have special interests and advanced qualifications in fields such as medicine, surgery, dentistry, cardiology, diagnostic imaging, exotic species and pet behaviour. This means all pets receive expert treatment from genuinely interested and caring practitioners.



We are fully accredited under the Royal College of Veterinary Surgeons' (RCVS) Practice Standards Scheme. This recognises the high level of care and facilities provided by the hospital.

For more information about the scheme, visit: www.rcvs.org.uk



The teaching hospital difference...

Final year veterinary students (who have completed all of their academic learning) work in RVC hospitals under the close supervision of our experienced veterinary team. They gain vital experience by applying their training to clinical cases in a real-life setting.

At the RVC Beaumont Sainsbury Animal Hospital, our veterinary students may greet you at reception or demonstrate how to use medication after your appointment. In consultations, we tend to use the clinical reasoning model for our cat and dog consultations, and the consulting skills model for our exotic pet consultations.

This may mean that your appointment takes a little longer than in a non-teaching hospital. Please rest assured that our first concern is always for the health and welfare of your pet. We really appreciate you taking the time to talk to our students and help us to train the vets of the future.

Clinical reasoning model

Stage 1

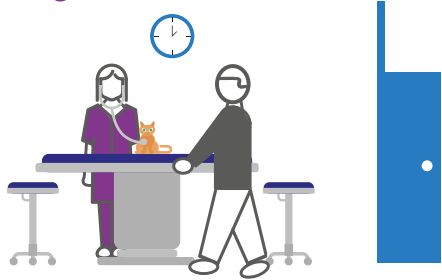

- Student starts the consultation
- Takes a full history
- Performs clinical examination

Stage 2

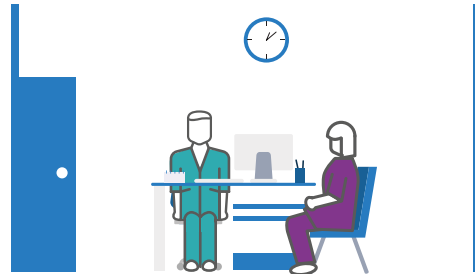

- Student leaves consultation room to discuss case with experienced vet
- Student suggests possible treatments and client advice to the vet
- This is essential learning and reflection time for the student

Stage 3

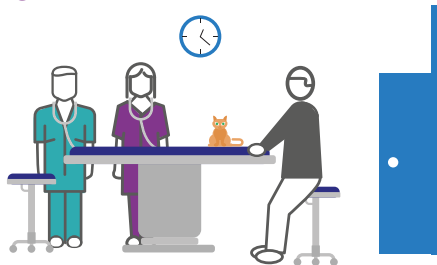

- Vet and student return to consultation room
- Vet may ask further questions and examine pet
- Diagnosis and treatment options are discussed with the client
- Student will gain vital learning from comparison

What this means to you and your pet

Every patient benefits from multiple sets of veterinary eyes. Your pet receives the knowledge and experience of some of the profession's most experienced and qualified vets, as well as the care and enthusiasm of our talented next generation of veterinarians. All of our students have undergone a rigorous training programme before they join us in the hospital and work under close supervision, with strict guidelines for their involvement each day. We hope that you will find it rewarding to be part of the student journey and support a not-for-profit veterinary hospital rather than use a corporate practice for your pet.

Addressing concerns

If you would like to discuss student involvement, please speak to any member of our team. We will be happy to answer any questions you may have.

Consulting skills model

Stage 1

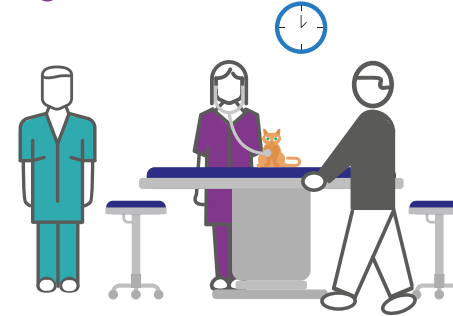

- Vet will be in consultation room with the student, and will invite them to lead sections of the consultation
- Diagnosis and treatment options discussed with the client
- Diagnosis and treatment given

Stage 2



- Vet and student discuss the case after consultation, enabling your pet's case further consideration
- This is essential learning time for the student

Overnight care

Should your pet require admission for overnight care at the RVC Beaumont Sainsbury Animal Hospital, rest assured that we have registered veterinary nurses on site 24 hours a day.

The hospital has spacious, species-specific wards for patients to recover in peace and quiet. Our nurses monitor and care for your pet throughout the night. We follow a tailor-made care plan arranged by the veterinary team to ensure your pet is well looked-after.

Our veterinary surgeons are on call if the registered veterinary nurses need them to attend your pet during the night.



Surgery and Imaging

The RVC Beaumont Sainsbury Hospital has four spacious and well-equipped theatres.

Our operating theatres have positive pressure ventilation to ensure the highest standards of sterility, making them suitable for both orthopaedic and soft tissue surgery.

Our dental theatre is equipped with dental radiography. This enables vets to visualise the roots of the teeth when investigating dental problems and performing dental procedures such as scaling, charting, extractions and tooth restoration.

The hospital also has digital radiography, ultrasonography, endoscopy and laparoscopic (keyhole) surgery equipment. These facilities allow our veterinary team to “see” inside your pet’s body and understand what is causing illness.

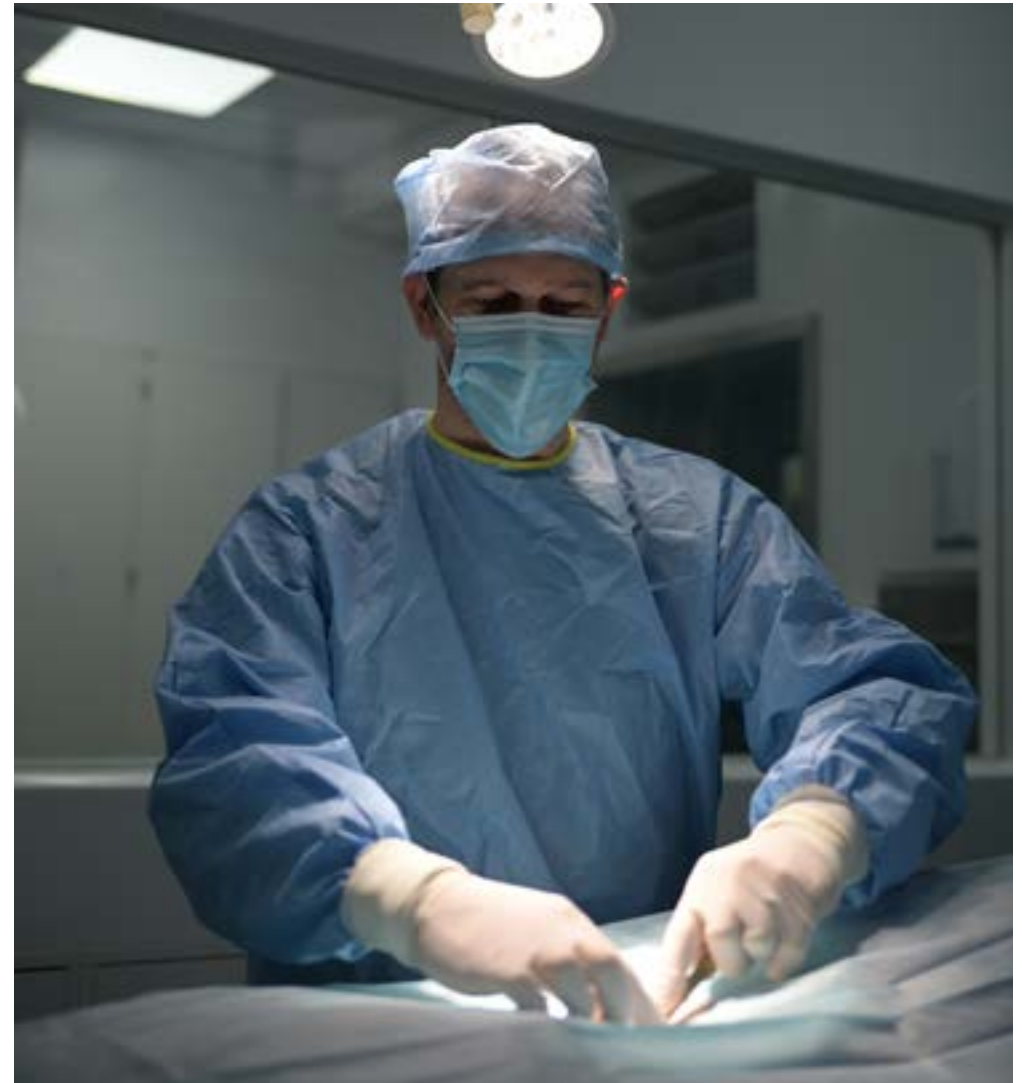

Referrals

Sometimes pets need access to care or facilities outside of their general practice (similar to us being referred to a specialist by our GP). If your pet requires a referral to a specialist, the RVC Beaumont Sainsbury Animal Hospital team can arrange this easily for you.

The RVC referral service is world-leading in specialist care and research into unusual or complex conditions. Patients of the RVC Beaumont Sainsbury Animal Hospital are uniquely positioned to benefit from the close relationship between the RVC's general practice and referral services.



For cats and dogs, specialist referral services are located at our sister hospital, the RVC Queen Mother Hospital for Animals at Potters Bar (exotic patients may also need to visit this site to access CT scanning).



The Royal Veterinary College (RVC) Exotics Referral Service is based within our hospital in Camden so rabbits, small furries, reptiles and birds can access referral services without even leaving the hospital.



The Animal Care Trust (ACT) is the RVC's charity. The ACT raises funds to support projects across the RVC aiming to improve and develop veterinary medicine. Our charity works very closely with the RVC's hospitals, ensuring they have the best, most up-to-date equipment possible.

RVC Beaumont Sainsbury Animal Hospital has benefitted from ACT-funded specialist equipment as well as our dedicated ferret ward.

How you can help

There are all sorts of ways you can support us, from simply donating to taking part in events and challenges.



Registered Charity Number: 281571



Could your pet become a superhero?

The RVC needs cat and dog blood donors to support our hospital patients (based in Hertfordshire).

Blood donations are used to help patients in numerous ways including:

- emergency and critical care
- open-heart surgery
- immune mediated diseases
- cancer treatments

Join our blood donor community today. For further details see:





**Beaumont Sainsbury
Animal Hospital**
Royal Veterinary College

Here when you need us...



020 7387 8134



beaumont@rvc.ac.uk



www.rvc.ac.uk/bsah



Please follow us on Facebook
bsah-rvc



Opening hours

Monday-Friday

08:00-19:00

Saturday

09:00-15:30

Sunday

10:30-15:30

